VILA CRUZEIRO - PONTOS DE APOIO e SIRENES

P1 - ONG Atitude Social

P2 - E. M. Odilon de Andrade

P3 - CIEP Dep. José C. Brandão Monteiro

S1 - Igreja Assembleia de Deus
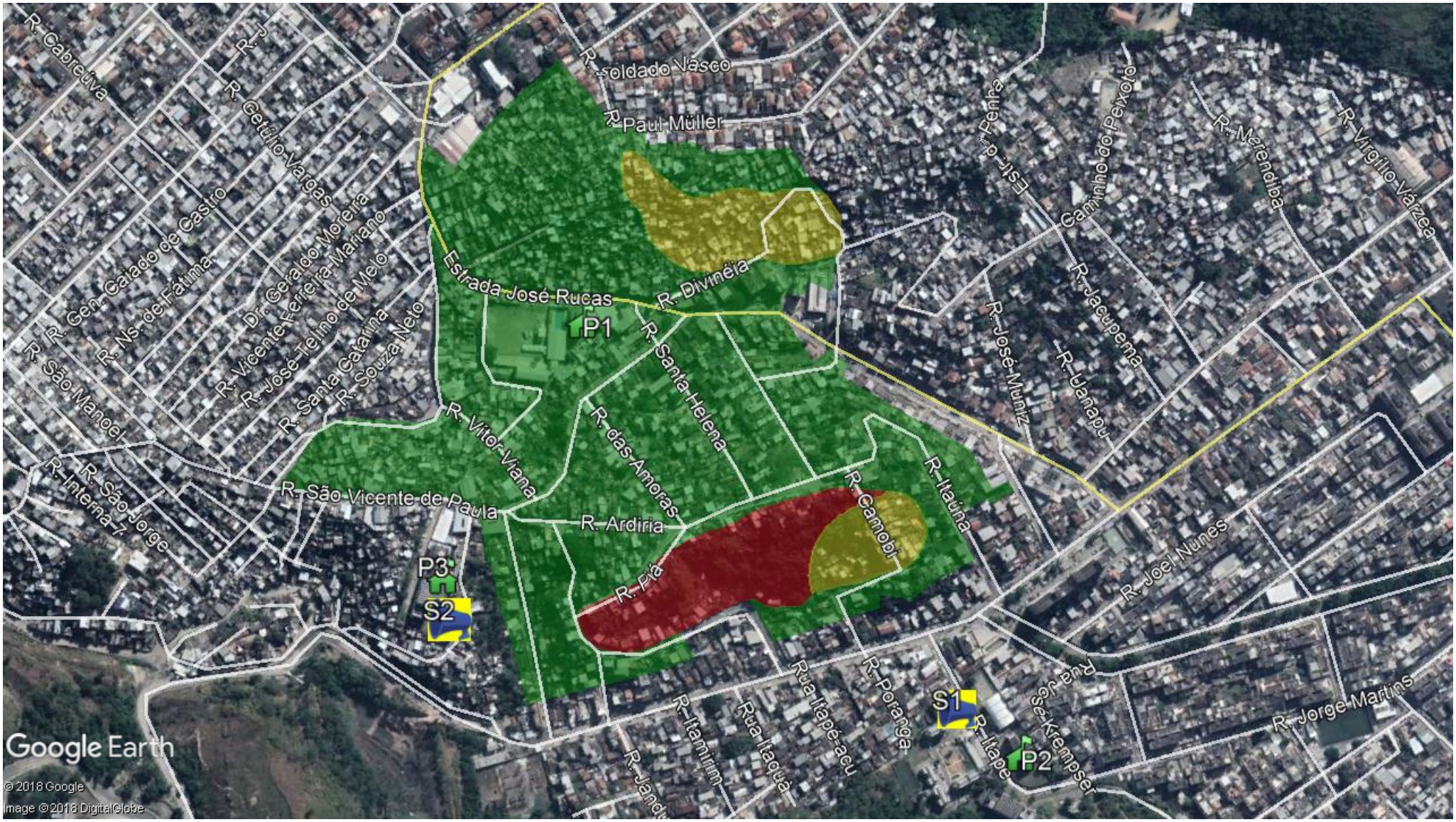
S2 - CIEP Dep. José C. Brandão Monteiro